

FILED  
GREENVILLE CO. S. C.  
MAY 26 12 08 PM '82  
DONALD WINGERSLEY  
D.M.C.

MICROFILMED

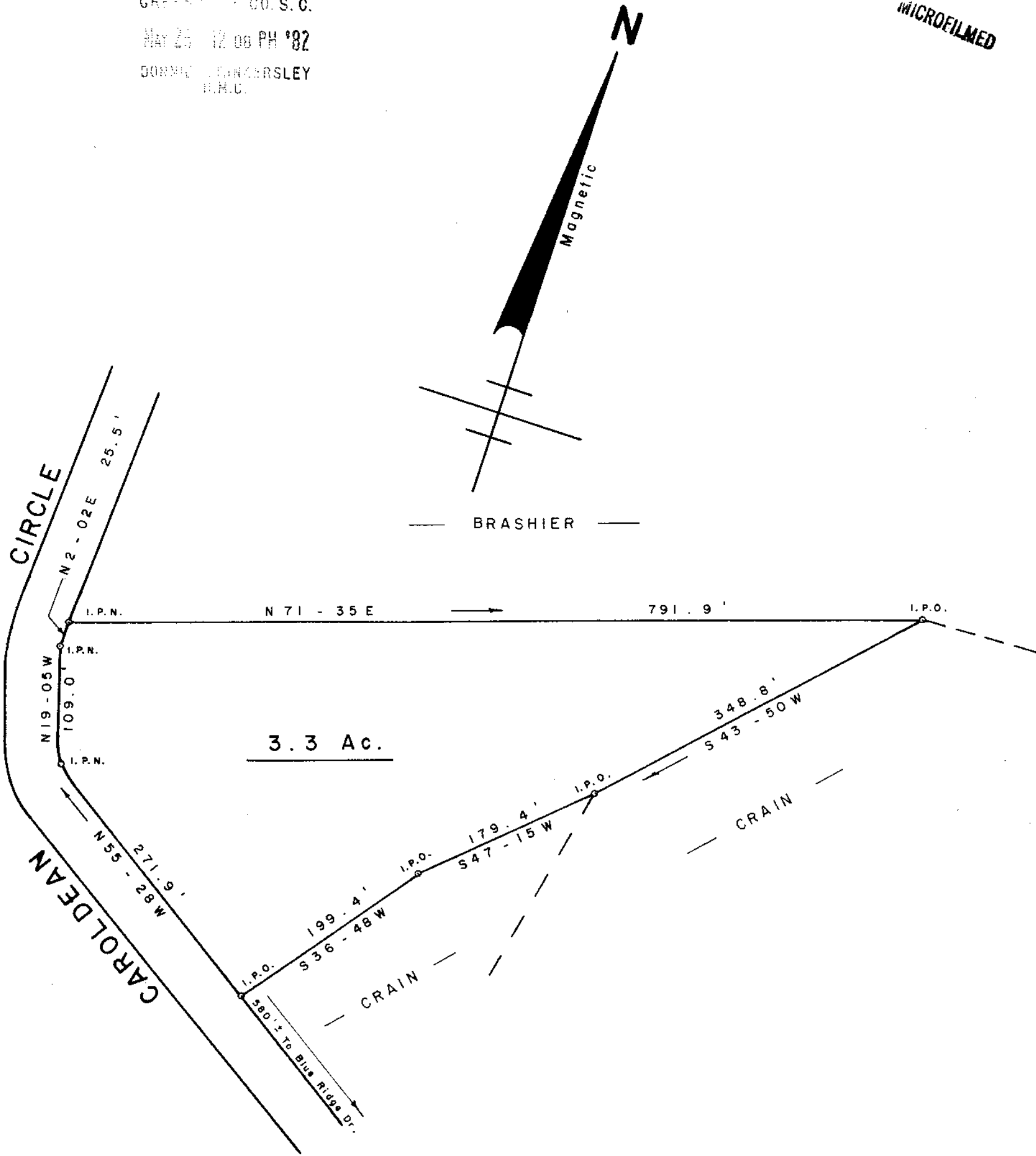

SURVEY FOR  
**TERRY A. KILBRETH**  
**SARA H. KILBRETH**  
 NEAR TRAVELERS REST GREENVILLE CO.  
 SOUTH CAROLINA  
 APRIL 26, 1982

8-2-67

26380

SCALE: 1" = 100'

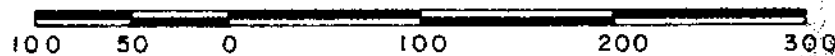

**WRW**

W. R. WILLIAMS, JR.  
 ENGR. / SURVEYOR, Inc.  
 P. E. & L. S. No. 3979  
 15 S. MAIN STREET  
 TRAVELERS REST, S. C.  
 29690

"I hereby certify that the ratio of precision of the field survey is 1/5000 as shown hereon and the area was determined by D.M.C. method of area calculation"

*W. R. Williams, Jr.* P. E. & L. S. No. 3979

F.B. 61 Part of 501.2-1-37